

Orange Empire Chapter ICC --- Code Interpretation 2007 CBC – Section 2304.11

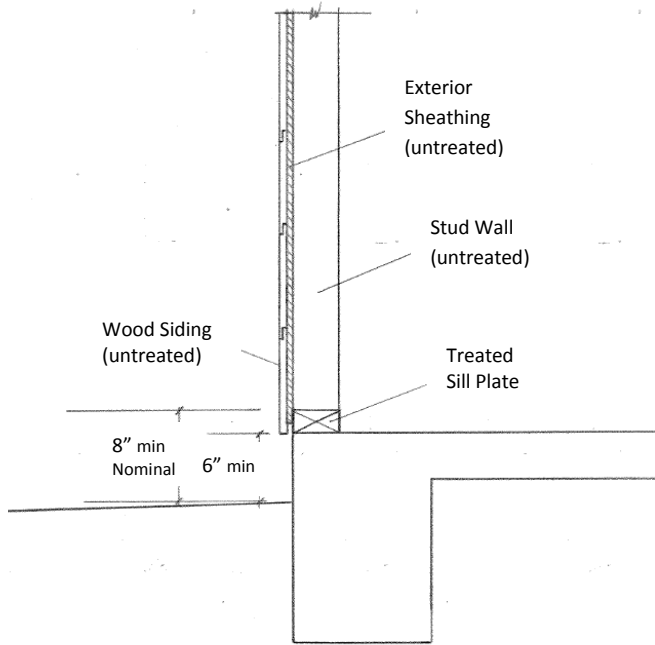

Figure -1 Wood Siding over Exterior Sheathing slab-on-grade (section 2304.11.2.2)

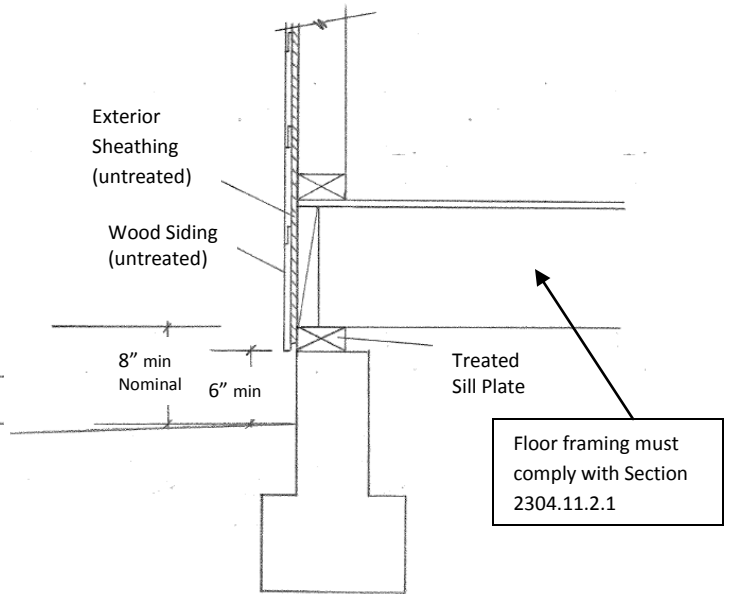

Figure -2 Wood Siding over Exterior Sheathing raised wood floor (section 2304.11.2.2)

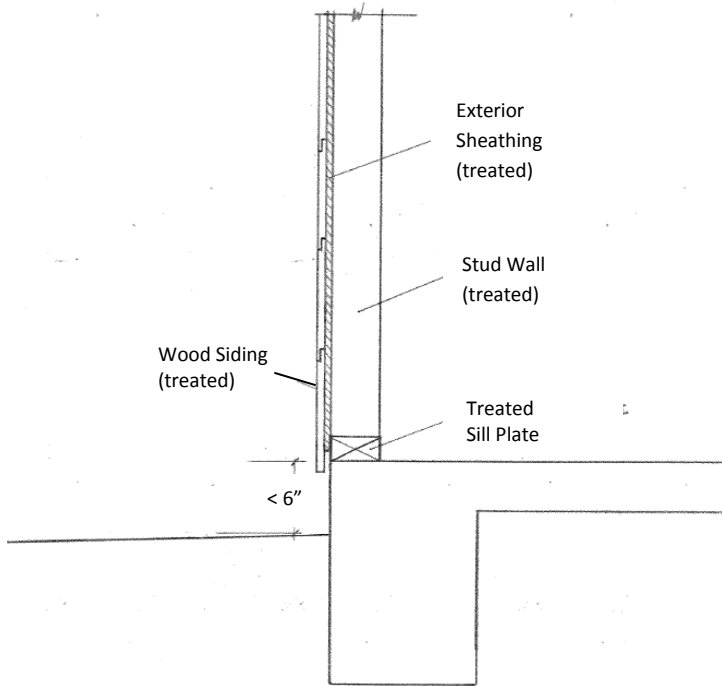

Figure -3 Wood Siding less than 6" from Earth (section 2304.11.2.6)

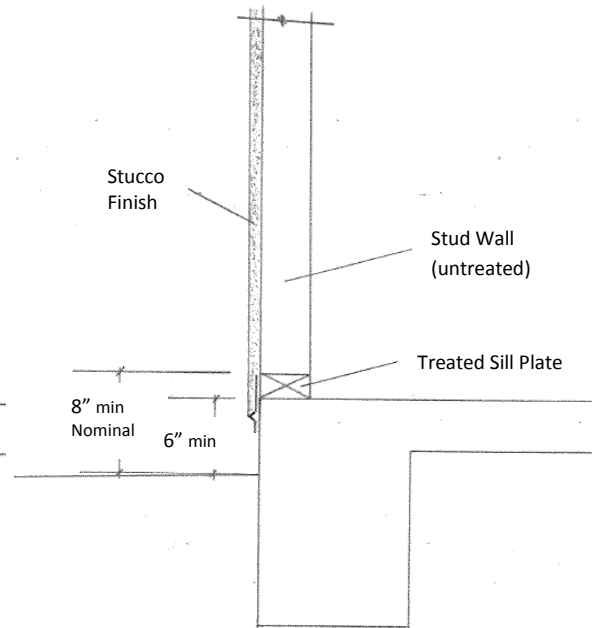

Figure -4 Stucco Finish w/o Exterior Sheathing

Note: Site grading and exterior drainage must comply with Section 1803.3 and Foundation elevation must comply with Section 1805.3.4